INTERNATIONAL
OLYMPIC
COMMITTEE

Olympic Data Feed

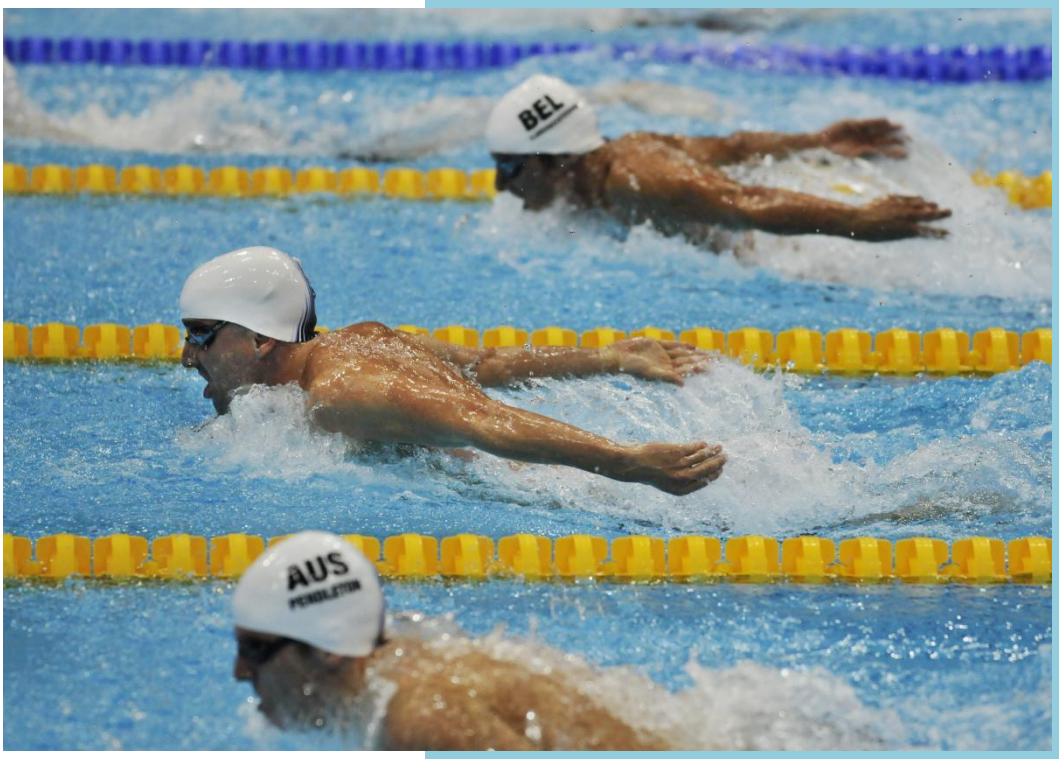

ODF Paralympic Swimming Data Dictionary

Rio 2016 – Games of the XXXI Olympiad

Technology and Information Department

ODF/INT213 R-SPG-2016 v1.3 APP (SW)

18 December 2015

License

The document accompanying this license and the information contained therein (the Document), whether in a paper or electronic format, is made available to you subject to the terms stated below. By using and/or copying all or part of the Document, you (the licensee) agree that you will comply with the following terms and conditions.

1. You may, on a non-exclusive basis, use the Document only on the condition that you abide by the terms of this license. Subject to this condition and other terms and restrictions contained herein, the Document and the information contained therein may be used (i) to further develop the standards described in the Document for use in relation with the Olympic Games and/or (ii) to develop similar standards for other events than the Olympic Games (both (i) and (ii) are hereinafter designated as the Permitted Use, and works further developing these standards for the Olympic Games or developing similar standards for other events are hereinafter referred to as Derivative Works), and copies of the Document or of Derivative Works may be made and distributed for the purpose of the Permitted Use, PROVIDED THAT the COPYRIGHT and references to the IOC appearing in the Document and the TERMS OF THIS LICENSE are included on ALL such COPIES, and further PROVIDED THAT you do not charge any fee or any other monetary compensation for the distribution of the Document to others. The copyright and other intellectual property rights in the Document remain vested in the IOC and the IOC remains entitled to assert his copyright or other intellectual property rights in the Document against any person or entity who does not comply with the terms of this License.

2. A copy of any Derivative Work shall be provided to the IOC free of charge. Moreover, the IOC is granted a worldwide, perpetual, unrestricted, royalty-free non-exclusive license to use any Derivative Work for the further development of the standards made by or for the IOC in relation to the Olympic Games (these standards and the documents describing them are hereinafter referred to as Further Standards) and to make or have made all kinds of exploitation of the Further Standards, with the right to grant sub-licenses.

3. Except if reproduced in the Document, the use of the name and trademarks of the IOC is strictly prohibited, including, without limitation, for advertising, publicity, or in relation to products or services and their names. Any use of the name or trademarks of the IOC, whether registered or not, shall require the specific written prior permission of the IOC.

4. NO WARRANTY, EXPRESSED OR IMPLIED, IS MADE REGARDING THE ACCURACY, ADEQUACY, COMPLETENESS, RELIABILITY OR USEFULNESS OF ANY INFORMATION CONTAINED IN THE DOCUMENT. The Document and the information contained herein are provided on an "as is" basis. THE IOC DISCLAIMS ALL WARRANTIES OF ANY KIND, EXPRESS OR IMPLIED, INCLUDING, BUT NOT LIMITED TO, ANY WARRANTY OF NON-INFRINGEMENT OF PROPRIETARY RIGHTS, MERCHANTABILITY, OR FITNESS FOR A PARTICULAR PURPOSE. IN NO EVENT SHALL THE IOC BE LIABLE TO ANYONE FOR DAMAGES OF ANY KIND ARISING FROM OR RELATING TO YOUR ACQUISITION, USE, DUPLICATION, DISTRIBUTION, OR EXPLOITATION OF THE DOCUMENT OR ANY PORTION THEREOF, INCLUDING BUT NOT LIMITED TO, COMPENSATORY DAMAGES, LOST PROFITS, LOST DATA OR ANY FORM OF SPECIAL, INCIDENTAL, DIRECT, INDIRECT, CONSEQUENTIAL OR PUNITIVE DAMAGES, WHETHER BASED ON BREACH OF CONTRACT OR WARRANTY, TORT OR OTHERWISE. THE IOC FURTHER DISCLAIMS ANY LIABILITY FOR ANY DAMAGE CAUSED WHEN THE DOCUMENT IS USED IN A DERIVATIVE WORK. The IOC further disclaims any liability regarding the existence or inexistence of any intellectual property or other rights that might be claimed by third parties with respect to the implementation or use of the technology or information described in the Document.

   The same conditions as those described in this Section shall apply mutatis mutandis to the license granted to the IOC on the Derivative Works in Section 2 above.

5. This License is perpetual subject to your conformance to its terms and conditions. The IOC may terminate this License immediately upon your breach of any of its terms and, upon such termination you will cease all use, duplication, distribution, and/or exploitation in any manner of the Document.

6. This License is governed by the laws of Switzerland. You agree that any disputes arising from or relating to this License will be resolved in the courts of Lausanne, Switzerland.

IF YOU DO NOT AGREE TO THESE TERMS YOU MUST CEASE ALL USE OF THE DOCUMENT NOW.

Table of Contents

1 Introduction 4

1.1 This document 4

1.2 Objective 4

1.3 Main Audience 4

1.4 Glossary 4

1.5 Related Documents 4

2 Messages 5

2.1 Applicable Messages 5

2.1.1 List of participants by discipline / List of participants by discipline update 5

2.1.2 List of teams / List of teams update 5

2.1.3 Event Unit Start List and Results 5

2.1.4 Phase Results 5

2.1.5 Records 6

2.1.6 Configuration 6

2.1.7 Event's Medallists 6

2.1.8 Medallists by Discipline 6

3 DOCUMENT CONTROL 7

1 Introduction

1.1 This document

This document includes the ODF Paralympic Swimming Data Dictionary. This document describes the differences between the Olympic Swimming Data Dictionary and the Paralympic Swimming Data Dictionary.

1.2 Objective

The objective of this document is to provide a formal definition of the ODF Paralympic Swimming Data Dictionary, with the intention that the information message producer and the message consumer can successfully interchange the information as the Paralympic Swimming competition is run.

1.3 Main Audience

The main audience of this document is the IOC as the ODF promoter, IPC as the organizer of the Paralympic Games, ODF users such as the World News Press Agencies, Rights Holding Broadcasters and International Sports Federations.

1.4 Glossary

The following abbreviations are used in this document

- **IF –** International Federation
- **IOC –** International Olympic Committee
- **IPC -** International Paralympic Committee
- **NOC –** National Olympic Committee
- **NPC -** National Paralympic Committee
- **ODF –** Olympic Data Feed
- **RSC –** Results System Codes
- **SW –** Paralympic Swimming
- **WNPA –** World News Press Agencies

1.5 Related Documents

Document Reference	Document Title	Document Description
ODF/INT173	ODF Swimming Data Dictionary	This document describes the Olympic Swimming Data Dictionary

Document Reference	Document Title	Document Description
ODF/INT183	ODF General Principles Document	The document explains the environment and general principles for ODF.
ODF/COD222	ODF Common Codes Document	This document describes the ODF Common codes used across all ODF documents
ODF/COD223	ODF Header Values	This document details the header values which show which RSCs are used in which messages.
ODF/COD224	ODF Sport Codes	This document describes the ODF Sport codes used across all ODF documents
ODF/INT184	ODF General Messages Interface Document	This document describes the ODF General Messages

2 Messages

2.1 Applicable Messages

Refer to the same section of the ODF Olympic Swimming Data Dictionary.

2.1.1 List of participants by discipline / List of participants by discipline update

Refer to the same section of the ODF Olympic Swimming Data Dictionary taking in account following changes for Paralympics:

Competition /Participant /Discipline /RegisteredEvent Element:
Following attributed are redefined

Element	Attribute	M/O	Value	Comments
Participant /Discipline /RegisteredEvent	Class	M	CC @SportClass	Code to identify the handicap class in the event. This attribute is mandatory

Competition /Participant /Discipline /RegisteredEvent /EventEntry Element:
Following attributed are added:

Element: Competition /Participant /Discipline /RegisteredEvent /EventEntry				
Type	Code	Value	Description	Expected
ENTRY	EXCEPTION_CODE	S(10)	For @Type: Send proposed type	If it applies
			For @Code: Send proposed code	
			For @Pos: Do not send	
			For @Value: Swimmer exception code	

~~ENTRY/STROKE is not used in Paralympics.~~

2.1.2 List of teams / List of teams update

Refer to the same section of the ODF Olympic Swimming Data Dictionary.

2.1.3 Event Unit Start List and Results

Refer to the same section of the ODF Olympic Swimming Data Dictionary taking in account following changes for Paralympics:

Competition /Result /Competitor /Composition /Athlete /Description Element:

Following attributed are redefined

Element	Attribute	M/O	Value	Comments
Composition /Athlete /Description	Class	M	CC @SportClass	Code to identify the handicap class in the event. This attribute is mandatory

2.1.4 Phase Results

Refer to the same section of the ODF Olympic Swimming Data Dictionary taking in account following changes for Paralympics:

Competition /Result /Competitor /Composition /Athlete /Description Element:

Following attributed are redefined

Element	Attribute	M/O	Value	Comments
Composition /Athlete /Description	Class	M	CC @SportClass	Code to identify the handicap class in the event. This attribute is mandatory

2.1.5 Records

Refer to the same section of the ODF Olympic Swimming Data Dictionary taking in account following changes for Paralympics:

Record /RecordType /RecordData /Competitor /Composition /Athlete /Description Element:

Following attributed are redefined

Element	Attribute	M/O	Value	Comments
Composition /Athlete /Description	Class	M	CC @SportClass	Code to identify the handicap class in the event. This attribute is mandatory

2.1.6 Configuration

Refer to the same section of the ODF Swimming Data Dictionary.

2.1.7 Event's Medallists

Refer to the same section of the ODF General Messages Interface Document taking in account following redefinitions for Paralympics:

Competition /Medal /Competitor /Athlete /Description Element:

Following attributed are redefined

Element	Attribute	M/O	Value	Comments
Composition /Athlete /Description	Class	M	CC @SportClass	Code to identify the handicap class in the event. This attribute is mandatory

2.1.8 Medallists by Discipline

Refer to the same section of the ODF General Messages Interface Document taking in account following redefinitions for Paralympics:

Competition /Discipline /Gender /Event /Medal /Competitor /Composition /Athlete /Description Element:

Following attributed are redefined

Element	Attribute	M/O	Value	Comments
Composition /Athlete /Description	Class	M	CC @SportClass	Code to identify the handicap class in the event. This attribute is mandatory

3 DOCUMENT CONTROL

Version history				
Version		Date		Comments
v1.0		27 February 2015		First Version
v1.1		6 August 2015		APP
v1.2		05 November 2015		Updated version
v1.3		18 December 2015		Updated version

File reference: ODF/INT213 R-SPG-2016 v1.3 APP (SW)

Change Log		
Version	Status	Changes on version
v1.0	SFR	First version
v1.1	APP	- APP version and CR4550: Update DT_RECORD with new structure as approved.
v1.2	APP	- CR8401 Remove STROKE from Entries
v1.3	APP	- STROKE added again. CR cancelled.

This page has been intentionally left blank